

FRONT ELEVATION  
SCALE: 1:100

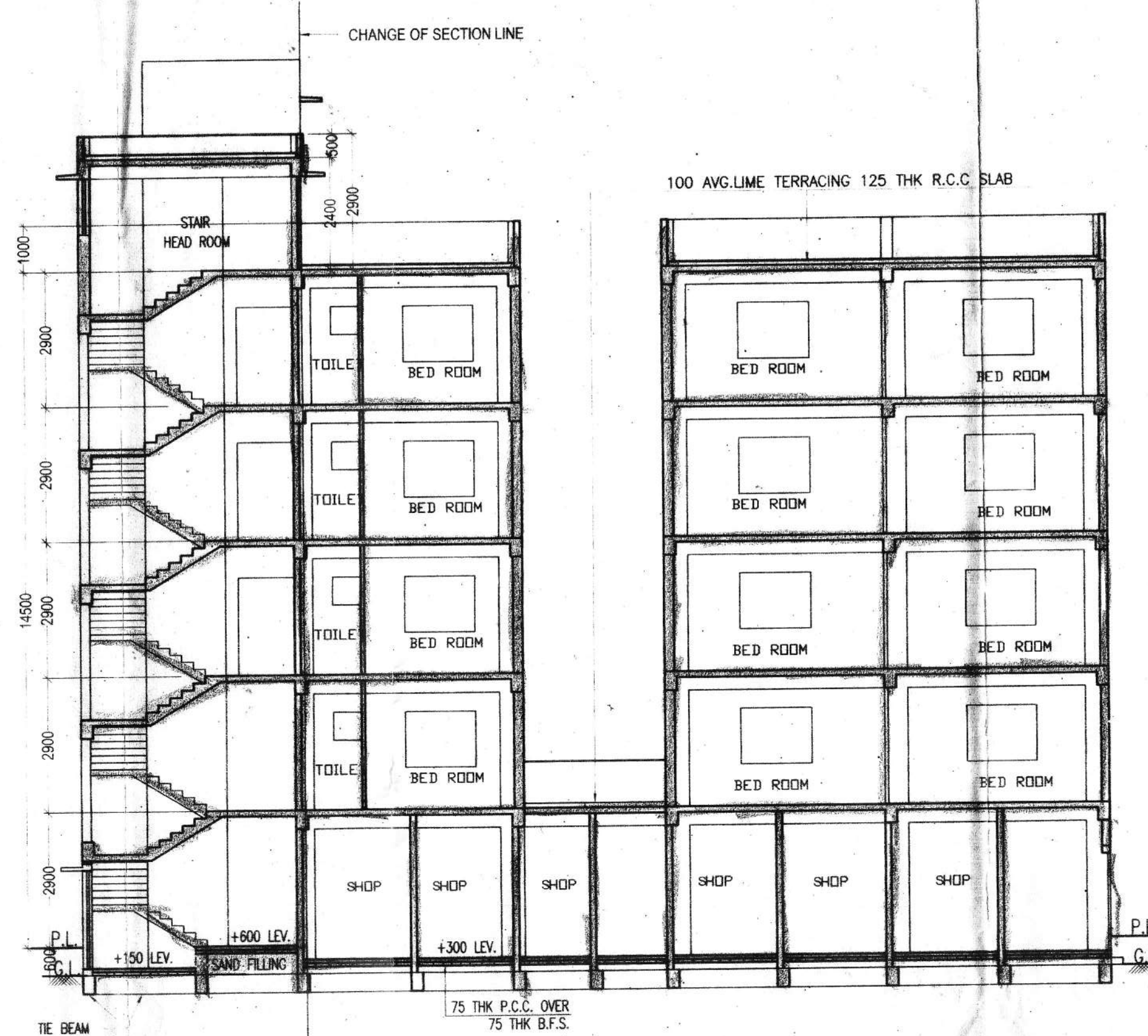

SECTION : A-A'  
SCALE: 1:100

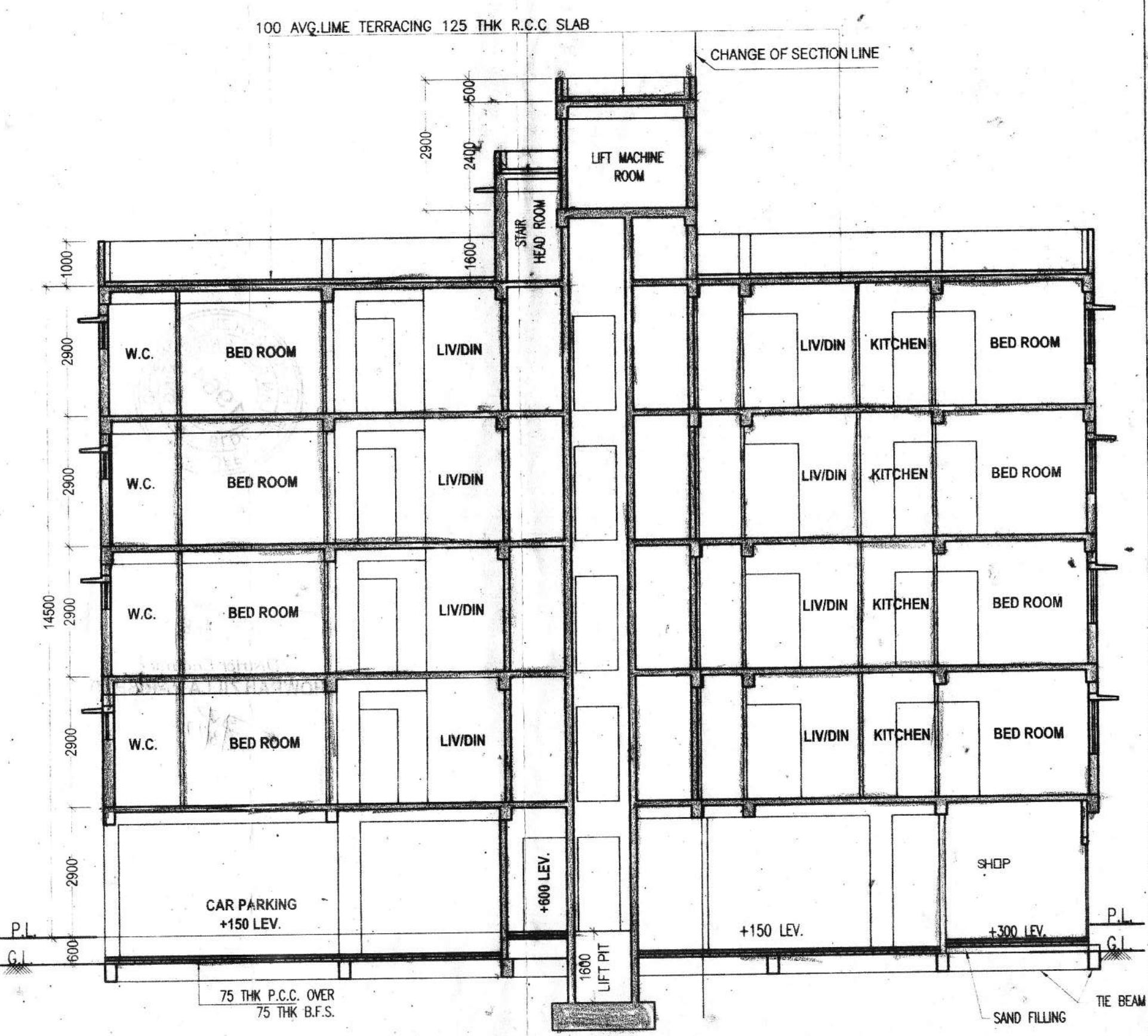

SECTION : B-B'  
SCALE: 1:100

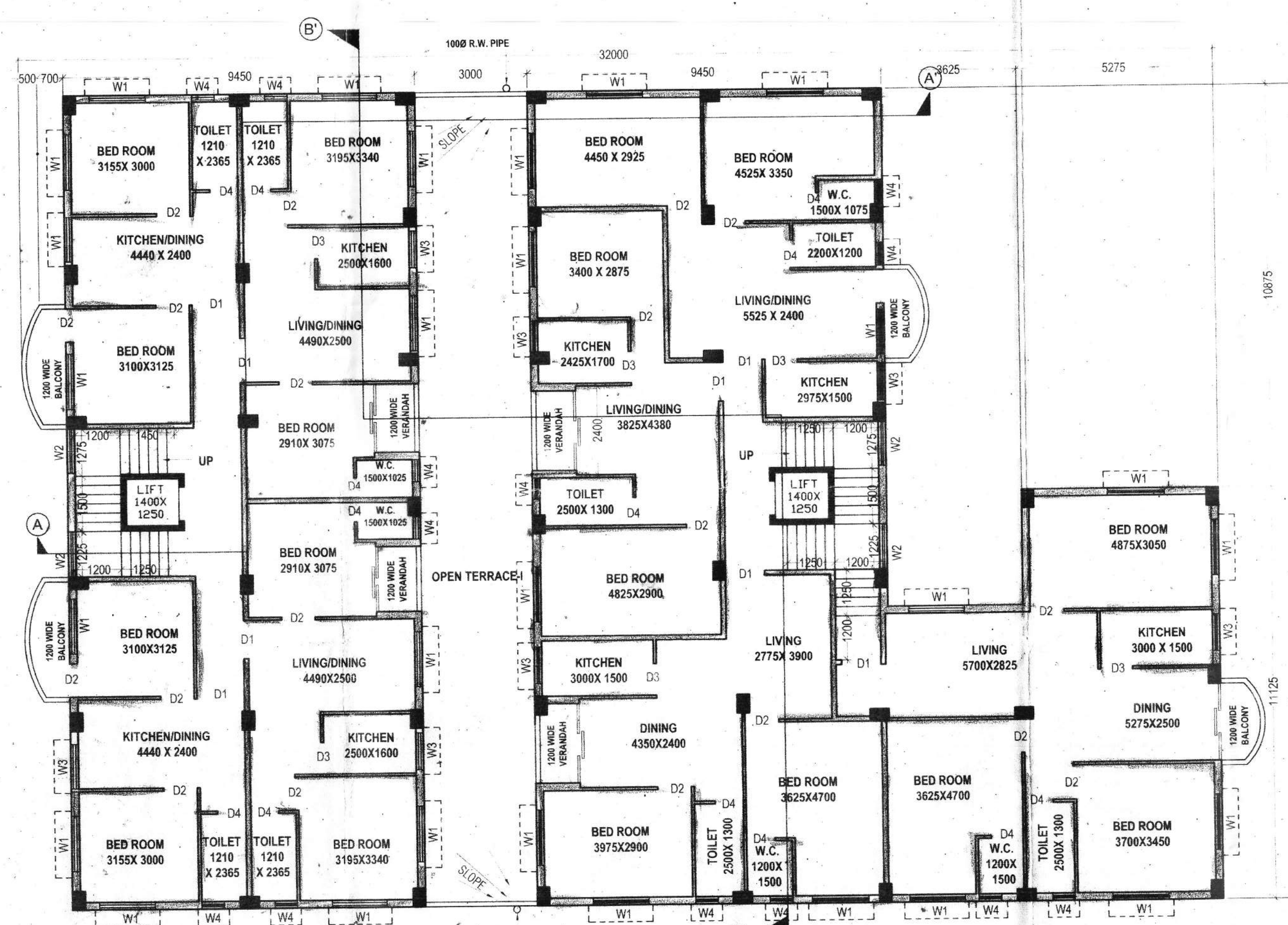

PROPOSED 1ST, 2ND, 3RD & 4TH FLOOR PLAN (BLOCK-B)  
SCALE - 1:100

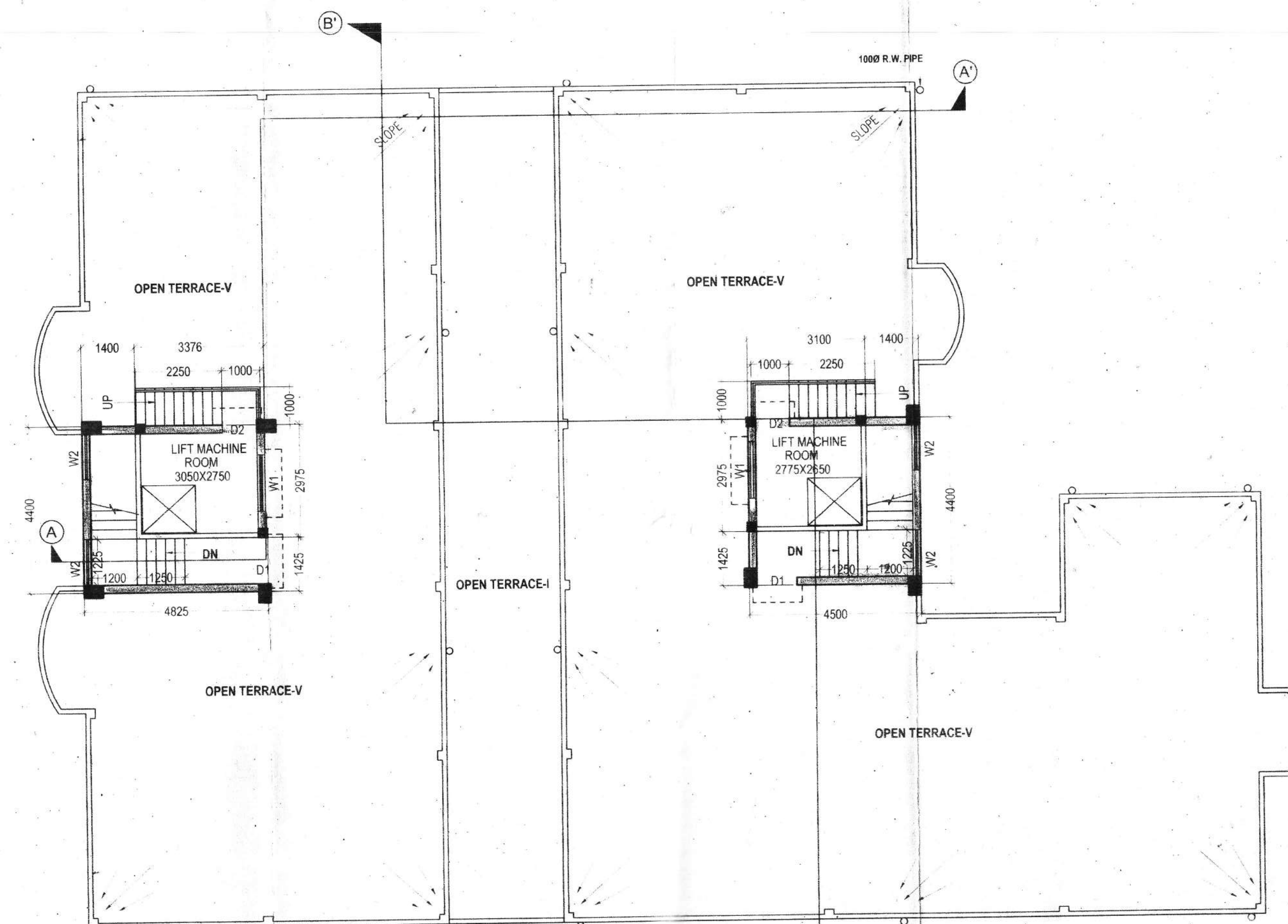

ROOF PLAN (BLOCK-B)  
SCALE - 1:100

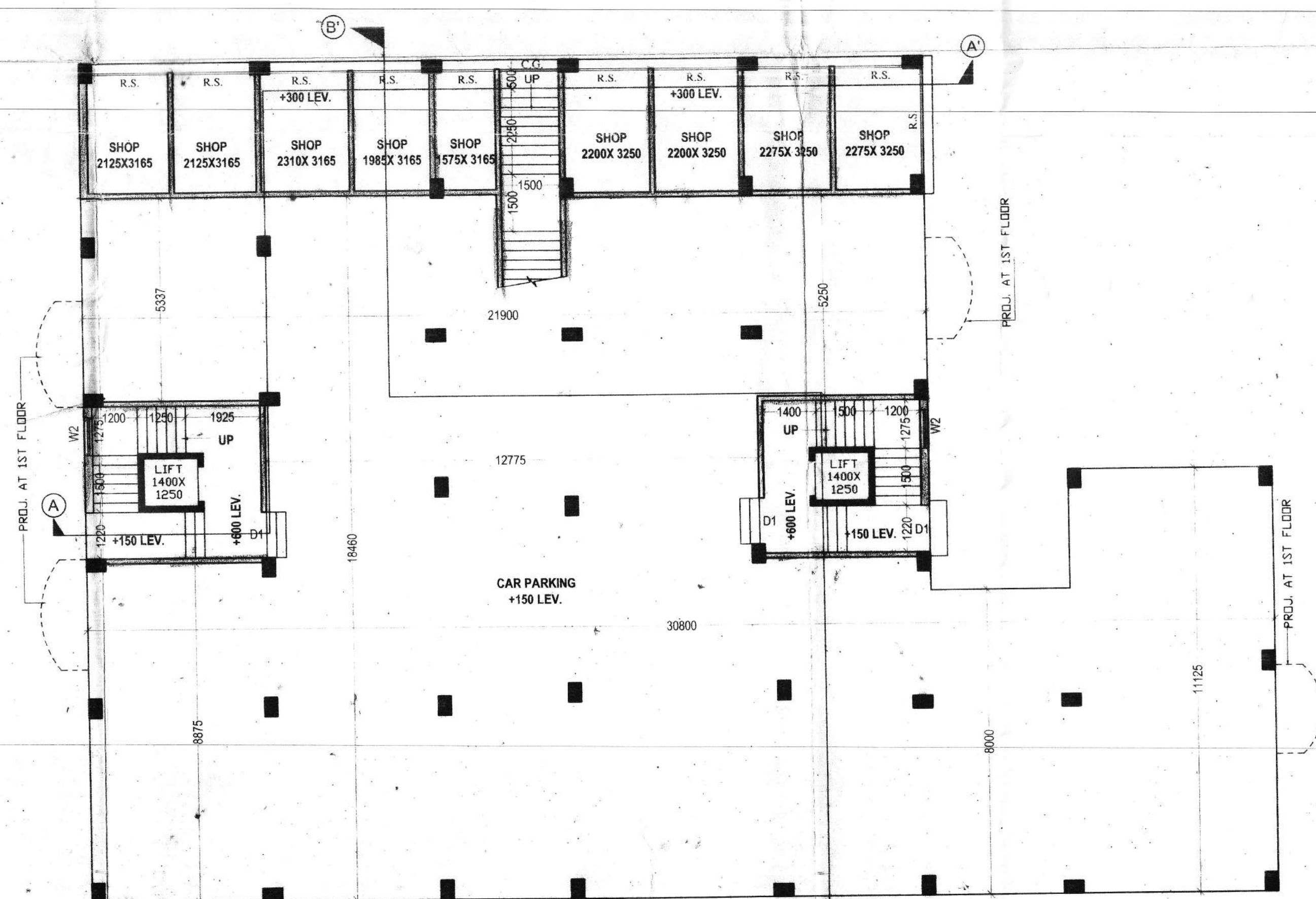

PROPOSED GROUND FLOOR PLAN (BLOCK-B)  
SCALE - 1:100

SCHEDULE OF DOORS				SCHEDULE OF WINDOWS			
MKD.	WIDTH	HEIGHT	REMARKS	MKD.	WIDTH	HEIGHT	REMARKS
D1	1200	2100	PANEL DOOR	W1	1500	1200	WOODEN GLAZED
D2	900	2100	PANEL DOOR	W2	1200	1200	WOODEN GLAZED
D3	850	2100	PANEL DOOR	W3	1000	1200	WOODEN GLAZED
D4	750	2100	PANEL DOOR	W4	600	600	WOODEN GLAZED

NOTES/SPECIFICATION-

- ALL DIMENSIONS ARE IN M.M. UNLESS OTHERWISE NOTED.
- ONLY WRITTEN DIMENSIONS SHOULD BE STRICTLY FOLLOWED.

ARCHITECTURAL DETAILS

DATE-	SCALE-	DRAWN BY-	JOB NO-	SHEET NO-
22-02-2021	1:100	TULI PATTI	2021-010	3/5

**PROJECT:-**  
**PROPOSED G+V STORED PART RESIDENTIAL & PART COMMERCIAL BUILDING OF SAIFUL ISLAM ZAMADAR & OTHERS AT DAG NO.-1391,1392 (L.R.), KHATIAN NO.-5529, 6043, 3134 (L.R.), J.L. NO.-33, MOUZA - DOMJUR, P.S.-DOMJUR, DIST.-HOWRAH.**

DECLARATION OF L.B.S.	DECLARATION OF STR. ENG.	DECLARATION OF OWNER
I CERTIFY THAT THE SITE CONDITIONS INCLUDING THE WIDTH OF ABUTTING ROAD CONFORM WITH PLAN AND THAT IS A BUILDABLE SITE AND NOT A TANK OR FILLED UP TANK. THE PLOT IS BOUNDARY BY NEARBY WALL. THE WIDTH OF THE ROAD IS 12102407.00.	I CERTIFY THAT THE STRUCTURAL DRAWING AND DESIGN OF BOTH THE FOUNDATION AND SUPERSTRUCTURE OF THE BUILDING HAS BEEN MADE CONSIDERING THE SOIL TEST REPORT, AS PER THE RULES AND REGULATIONS MADE UNDER THE ACT AND ALSO CONSIDERING ALL POSSIBLE LOADS, WIND, SEISMIC LOAD AND MOMENTS GENERATED BY THE PROPOSED STRUCTURE AS PER IS AND NBC OF INDIA AND CERTIFIED THAT IT IS SAFE AND STABLE IN ALL RESPECTS AND THESE PROVISIONS SHALL ADHERE TO DURING THE CONSTRUCTION.	WE DO HEREBY DECLARE THAT WE SHALL PROVIDE NECESSARY PLANTATION AS PER SANCTION PLAN AND WE SHALL BOND IN THE SAID PLANTATION AT OUR OWN COST IN FUTURE.
<i>Smita Roy</i> Smt. Smita Roy (Gaha) B.Sc. Dip in Arch. L.B.S. (Class-II) No. 16 Howrah Zilla Parishad Jhorchat, Andul, Howrah	<i>Kalyan Braja Roy</i> Kalyan Braja Roy REGISTERED ENGINEER MACE/FAS/SE/MS/MH/MACI ENCL-1003 HOWRAH ANDUL, HOWRAH-711302	<i>Saiful Islam Zamadar</i> Saiful Islam Zamadar Saiful Islam Zamadar
SIG OF L.B.S.	SIG OF STR. ENG.	SIG OF APPLICANT

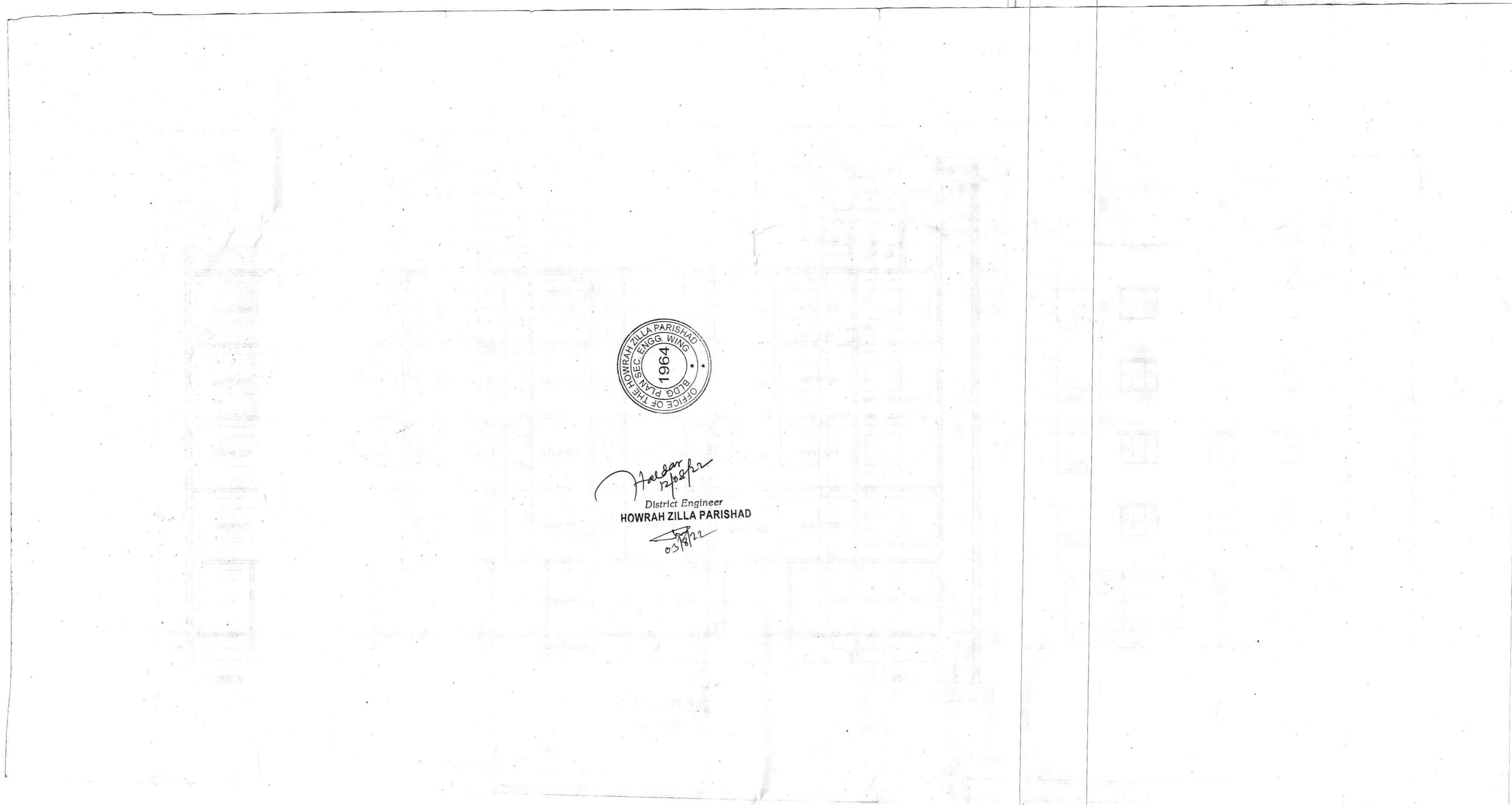

*Handwritten signature*  
District Engineer  
HOWRAH ZILLA PARISHAD  
*03/12/22*